

CONTACT ME



**FULL CLEAN
UK DRIVERS
LICENCE**

FOLLOW ME

**Linked In
Instagram
Twitter**

REFERENCES

LECTURER

SENIOR LECTURER & ARCHITECT AT
THE UNIVERSITY OF PORTSMOUTH

EDUCATION

2014-PRESENT BA (HONS) INTERIOR ARCHITECTURE & DESIGN UNIVERSITY OF PORTSMOUTH

Second year grade: 2:1

During my first year I developed my technical drawing skills and the way in which I communicate my ideas, along with my model making and research skills. Each of these will assist me when responding to client briefs and presenting my ideas to them in a clear manner.

- Technical drawing
- Scale model making
- Orthogonal drawing
- Observational sketching
- Site analysis
- Creating and understanding adjacency/ parti diagrams
- Working in a creative team
- Time management

Second year at university allowed me to develop these skills further, whilst acquiring new ones such as CAD drawings, appropriate use of materials in construction, and the history and theory of interiors. Software that I am familiar with, and will develop throughout my time at university include the following:

- Photoshop
- Google SketchUp
- Revit
- AutoCAD
- InDesign
- Illustrator



COFFEE HOUSE

My design proposal for a coffee house on Albert Road, Portsmouth. A coffee house that also had a small theatre to show movies, named 'Reel Coffee'.

2013-2014 Diploma in Foundation Studies in Art and Design LOUGHBOROUGH UNIVERSITY

DISTINCTION – Completed a 6 week, self-directed final major project based around a strict time plan organized and completed by myself.

- Supplied me with the basic grounding of each of these areas, and a full understanding of three-dimensional design (specification area).
- **Communication** including graphic design, advertising, art direction, film, moving image, illustration, model making, packaging
- **Three-dimensional design** including architecture, landscape architecture, interior, product and furniture design, prop and set design
- **Fine art** including painting, 3D, mixed media, printmaking, performance and photography
- **Fashion** including menswear, womenswear, fashion journalism and constructed textiles

NAME

INTERIOR ARCHITECTURE UNDERGRADUATE

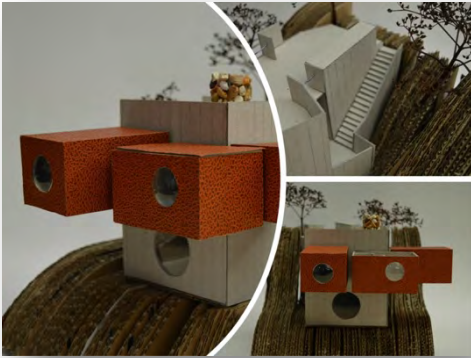

AUTOPSY

Post mortem of the
Capsule House K by Kisho
Kurokawa



THE SECRET GARDEN

2009- 2013 RAWLINS COMMUNITY COLLEGE

A Levels 2012-2013

Art and Design (Textile Design)
Art and Design (Photography)

AS Levels 2011-2012

Psychology
Communication and Culture

2009- 2011

9 GCSEs Grades B- C including maths, English and art textiles.

2006- 2009 HUMPHREY PERKINS HIGH SCHOOL

EMPLOYMENT

2010- 2014 TIME & PLAICE RESTAURANT, ROTHELY, LEICESTERSHIRE

Waitress (Part time)

I worked as part of a busy team in a popular restaurant during my studies, and was often in charge of running it whilst also maintaining excellent customer service, so I have adapted to working under pressure. Interacting with customers and colleagues developed my communication skills from an early age, something I have most certainly carried through to my adulthood.

PROJECTS

“THE SECRET GARDEN” - February 2016 – Campi Salentina, Italy

- Project promoted by the School of Architecture at the University of Portsmouth and the City Council of Campi Salentina in Italy.
- Part of a team of architecture and interior architecture students who designed, under the direction of Guido Robazza, a pavilion to house temporary exhibitions.
- Initiative is part of a research project investigating the power of temporary use of public space as a tool for urban regeneration.
- The structure will remain in the main square of Campi Salentina for one year.

This hands on experience allowed me to be a part of the complete process, from initial to final designs and working with the materials to build it. Furthermore, it enabled me to work successfully in a team on a real project.

DESIGNED BY NAOMI

I recently set up a small business making greetings cards, designed and handmade by myself. As a designer, I feel it is important to contribute something to the design world, and my designs proved very popular amongst friends and family, so I decided to share my small card range with the rest of the world. To see more, please visit: https://www.instagram.com/Designedby_naomi/?hl=en

